CARSTENS
Gardens

Alton
1 bedroom/1 bath room
Approximately 500 square feet

Interior Luxuries Include:

- Frost-Free Refrigerator
- All appliances furnished
- Individually controlled heating and air conditioning
- All Utilities Paid
- Spacious Floorplans
- Generous closets
- Tiled Floors in Kitchen and Bath
- Large floor plans with great design
- Designer interior neutral color scheme

Community Distinctions include:

- All Apartments are on ONE floor
- On-Site Laundry Facilities
- Service Coordinator on site
- Renovated Community Room
- Indoor mailboxes
- Fire protection system
- Community kitchen area for special events and functions
- Active resident association
- Located close to shopping, entertainment and schools
- Superior resident service
- Mature landscaping

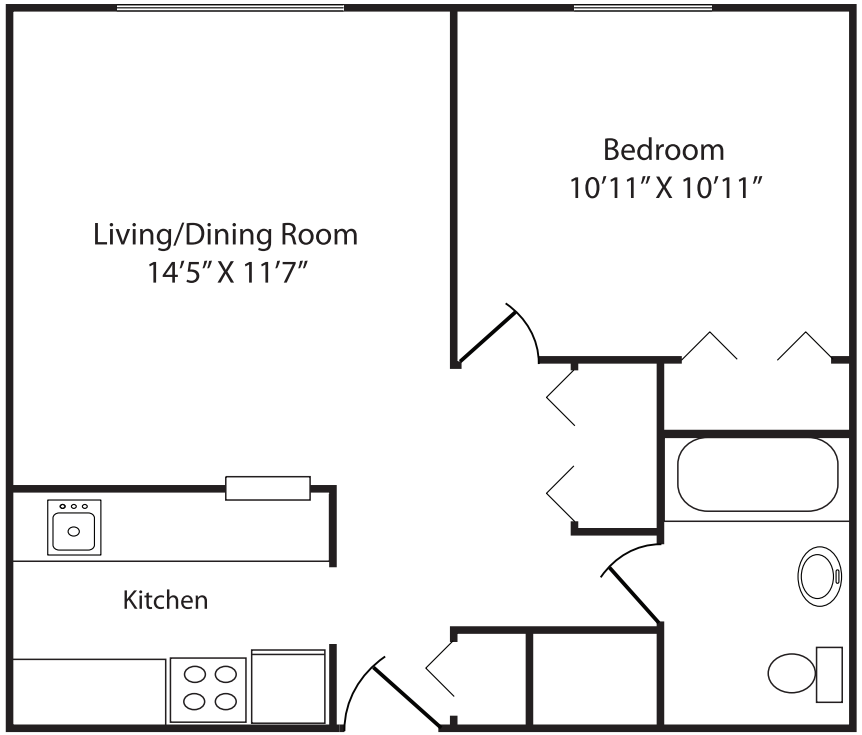

TESCOproperties

1700 Park St., Beatrice, NE 68310
(402) 223-2800 * (402) 223-0220 fax
www.carstensgardens.com

The floor plans may vary from this illustration due to design configuration. Not all features are available in every floor plan. Square footages and room dimensions are approximate.

EQUAL HOUSING OPPORTUNITY